Fgura

Penthouse | Finished

Ref No: 12376 | Euro 275,000

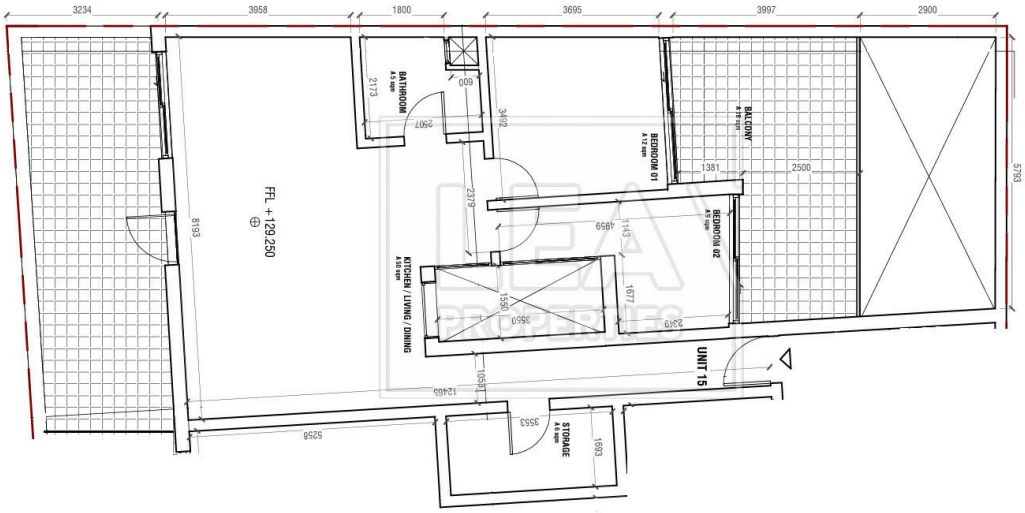

Description

New on the Market still on plan. Top floor 4th level penthouse situated in central area of Fgura. The property consist of an entrance leading to an open plan kitchen/ dining/ living area connected to a large front spacious terrace ideal for entertainment area, guest toilet, shell form bathroom, a large double bedroom, with possibility of an en-suite, another spacious spare bedroom, and a very large back veranda ideal for laundry area. Penthouse will sold fully finished excluding bathrooms and internal doors excluding Airspace with common parts finished and served with lift.. Optional interconnected 1/2 car spaces at an extra cost of â‚¬25,000, and lock-up 2/1 car garages are available at an extra cost starting from â‚¬55,000. Competition date is end of end of 2025.

Features

- Internal sq.m: 152
- 2 bedrooms
- 1 bathroom
- 4th Floor
- 1 Front Terrace
- 1 Back Terrace
- Lift

Contact Agent

Gaetiana Bonnici | Mobile: 99101320 | Email: gaetiana@leaproperties.com