Luqa

Elevated Ground floor Maisonette | Finished

Ref No: 12359 | Euro 235,000

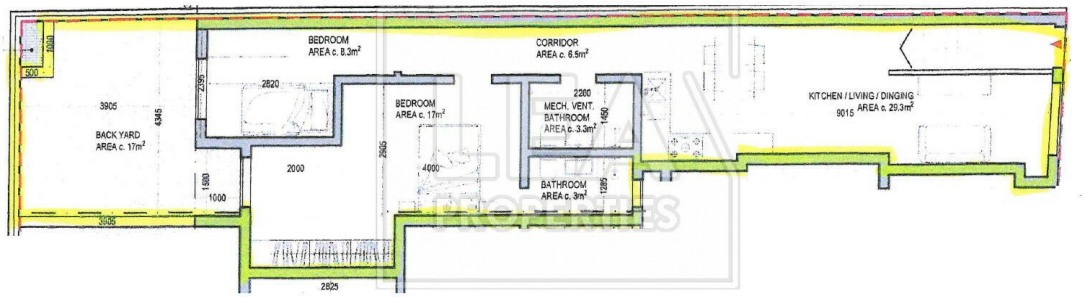

Description

New on the market still on plan Elevated ground floor maisonette situated in Luqa. The property consists of an open plan kitchen/dining/living area,leading to 2 bedrooms, main bedroom with en-suite, one main bathroom and a spacious backyard.The property will be sold finished excluding bathrooms and internal doors with optional 1 car garages available at an extra cost of â,¬47,500 and 3 car garage available for â,¬79,000.

Features

- Internal sq.m: 85
- 2 bedrooms
- 2 bathrooms
- Ground Floor
- Back Yard
- Semi-basement 1 Car or 3 Car (Optional) garage

Contact Agent

Lucienne Cassar | Mobile: 9980 5238 | Email: lucienne@leaproperties.com

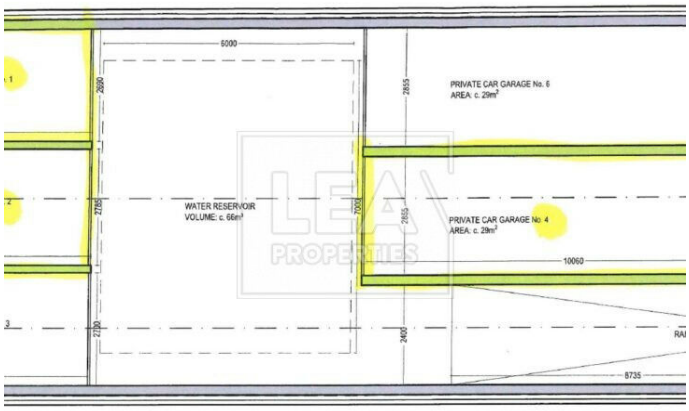
6000
2600
2855
PRIVATE CAR GARAGE No. 6
AREA: c. 29m²
WATER RESERVOIR
VOLUME: c. 66m³
2265
7000
2855
PRIVATE CAR GARAGE No. 4
AREA: c. 29m²
10060
2230
2400
8735